

ELEVATION  
 A 45'0" (13.72M)

OFFICE COPY  
 A/001126/146/2004  
 Planning Permit No. A/522/04  
**APPROVED**  
 SUBJECT TO THE CONDITIONS IN THIS OFFICE LETTER.  
 FOR MEMBER SECRETARY  
 CHENNAI METROPOLITAN  
 DEVELOPMENT AUTHORITY  
 CHENNAI

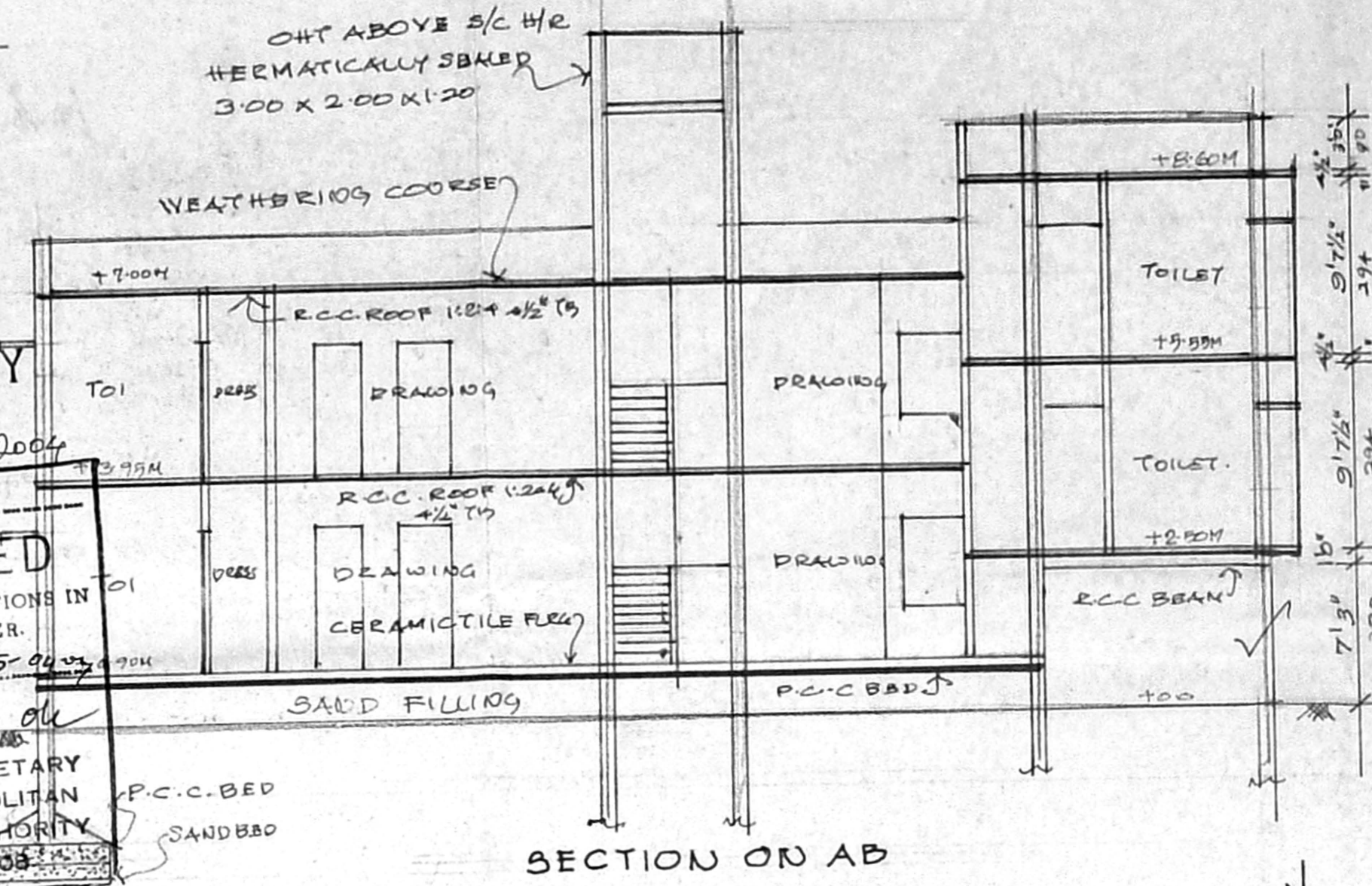

SECTION ON AB

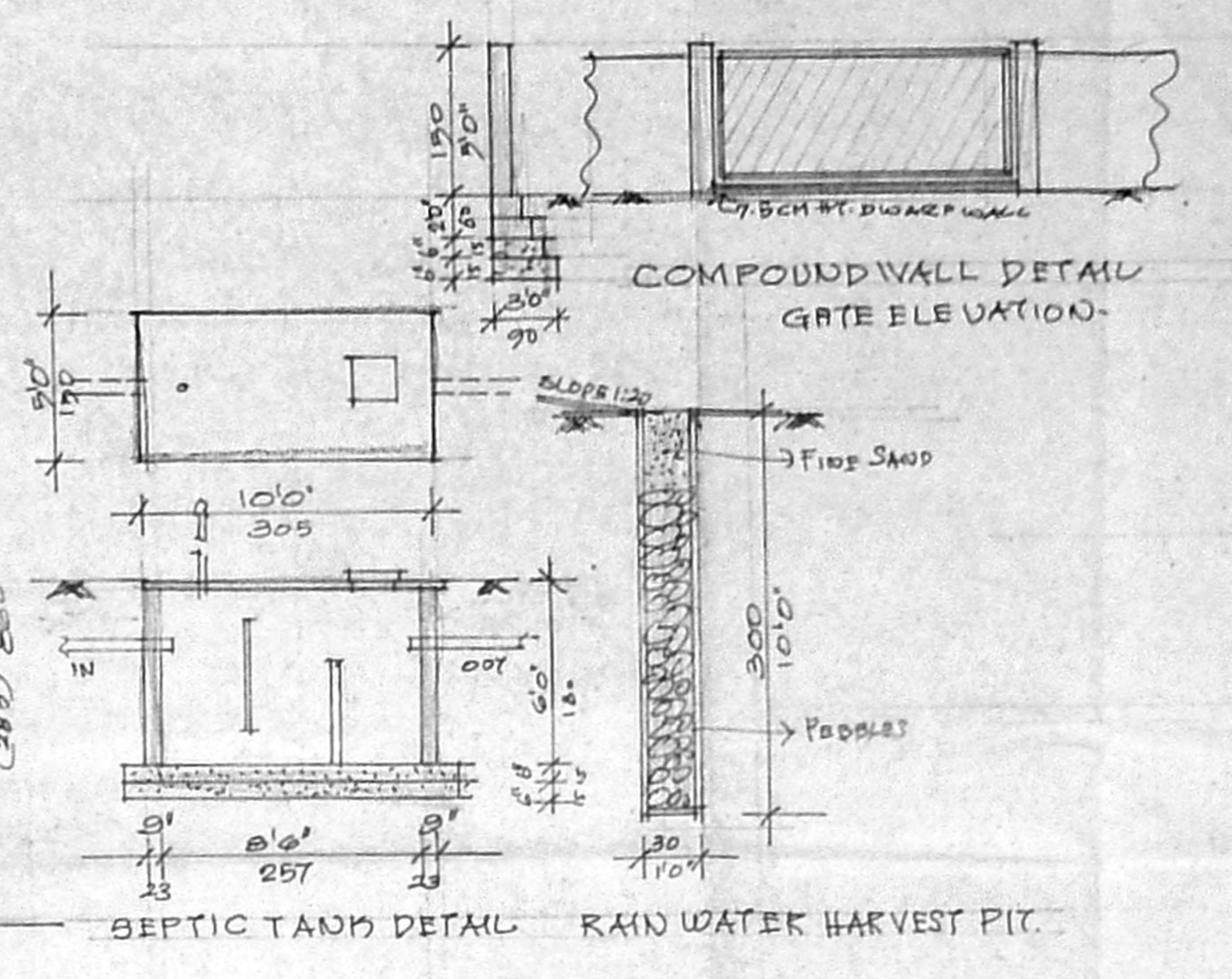

COMPOUND WALL DETAIL  
 GATE ELEVATION  
 BEPTIC TANK DETAIL  
 RAIN WATER HARVEST PIT

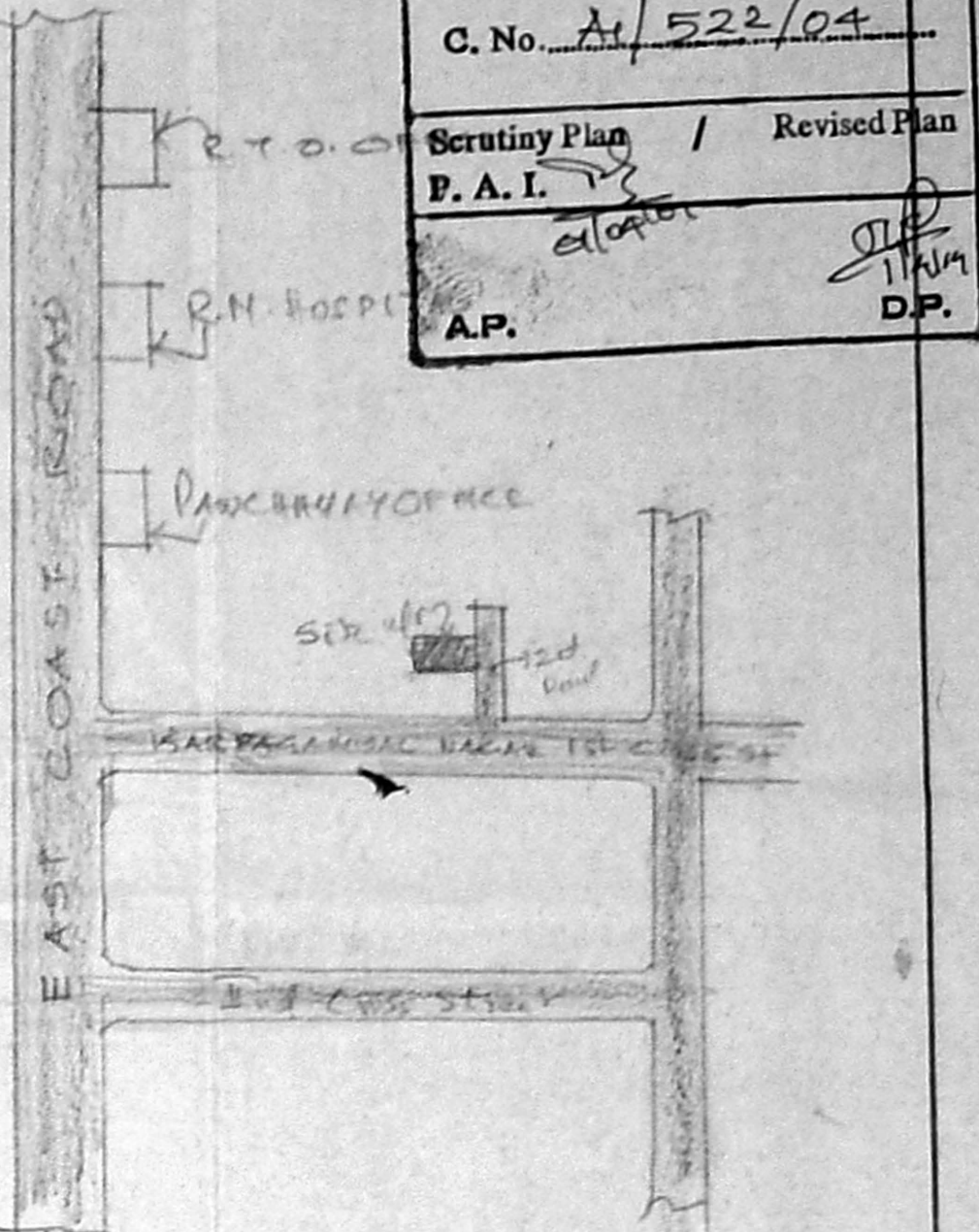

KEY PLAN  
 100' TO SCALE

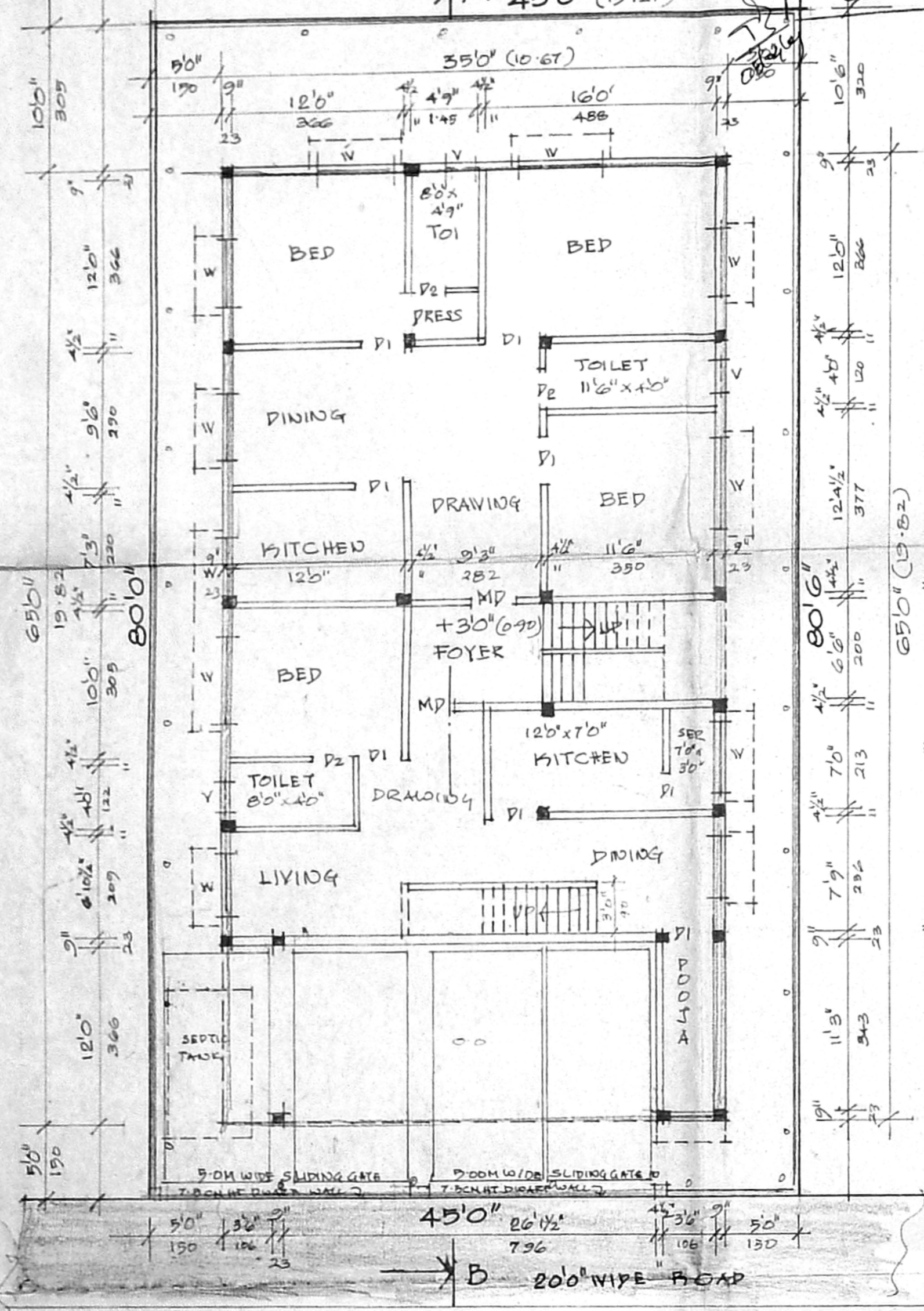

SITE CUM STILT CUM GROUND FLOOR PLAN

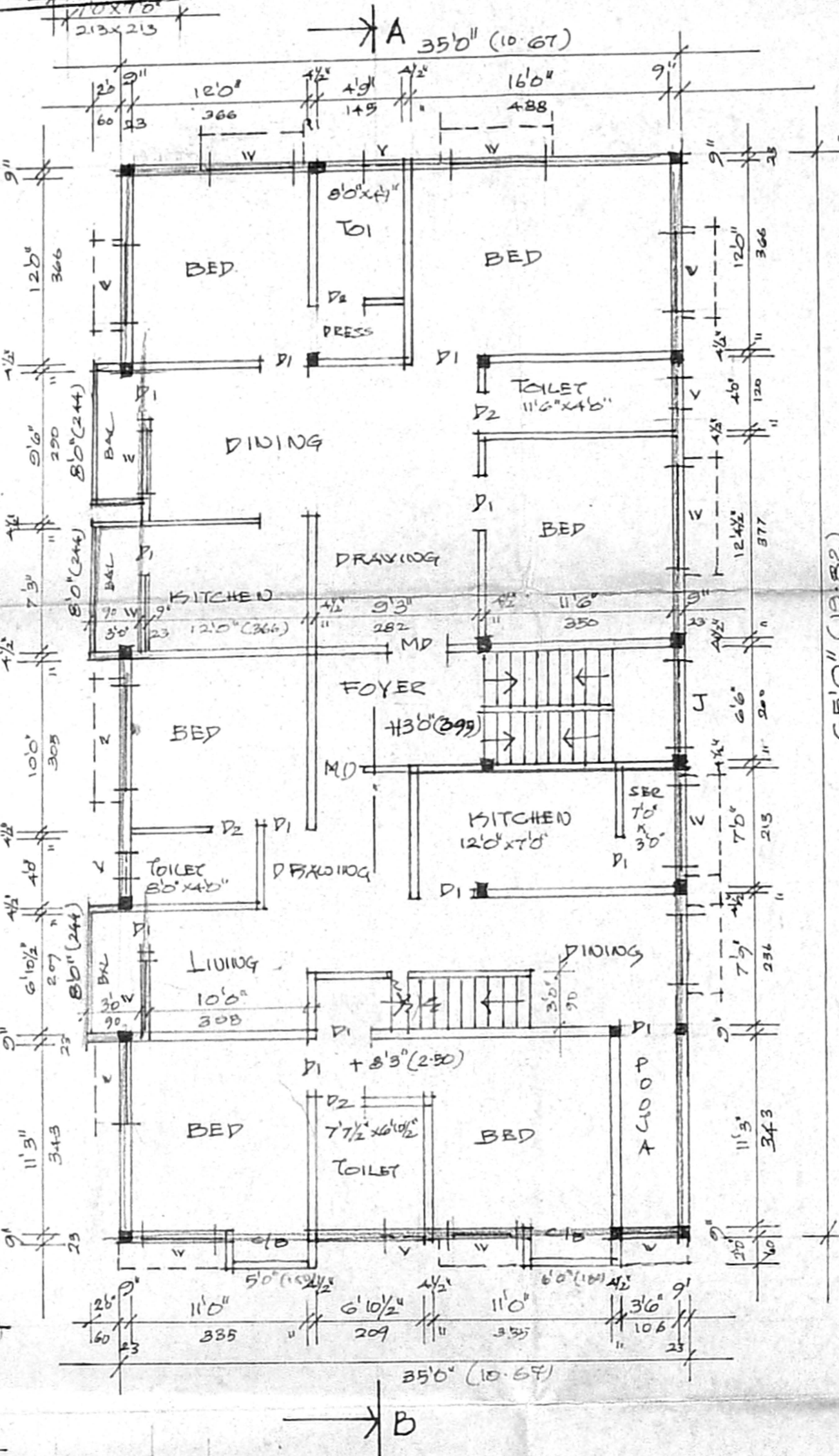

FIRST FLOOR PLAN

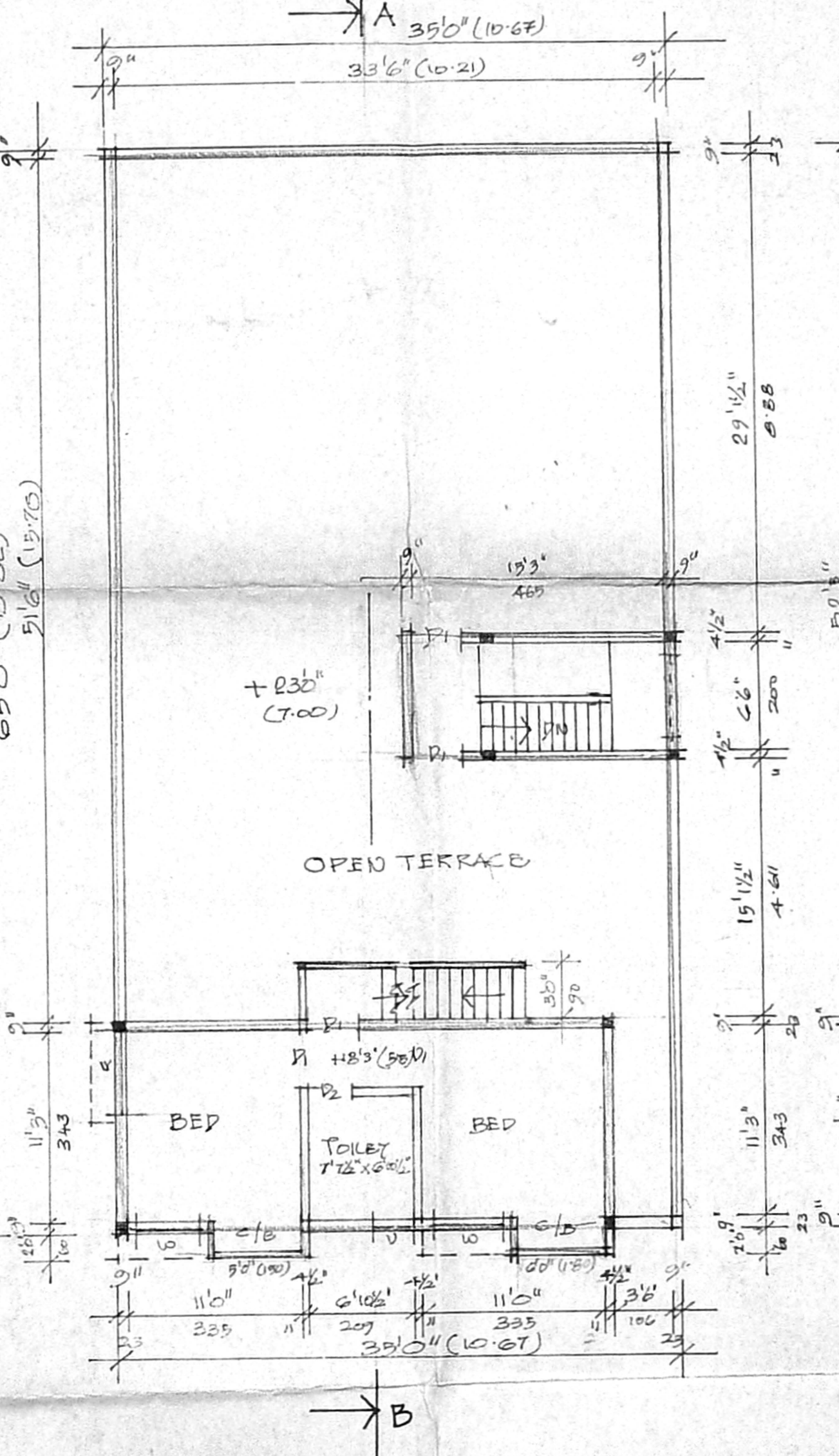

SECOND FLOOR PLAN (PART)

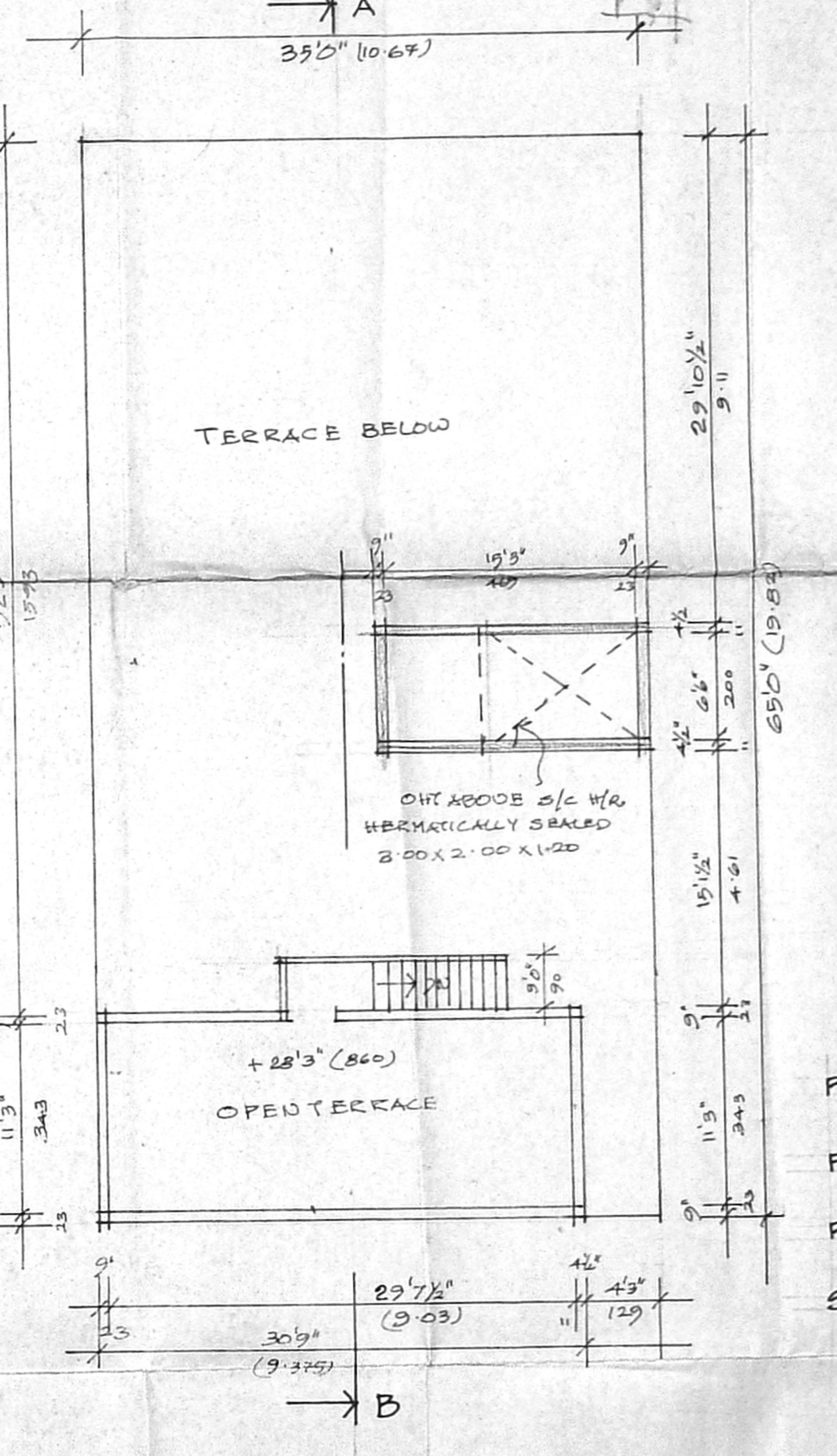

TERRACE FLOOR PLAN

- REFERENCE
- PROPOSED
  - ROAD
  - SITE BOUNDARY

**SPECIFICATIONS:**  
 FOUNDATION IN R.C.C. COLUMN FOUNDATION IN 1:2:4, ON P.C.C. BED AND SAND BED.  
 FLOORING IN CERAMIC TILER FLOORING ON P.C.C. BED AND R.C.C. ROOF OF 4 1/2" TH 1:2:4.  
 WEATHERING COURSE IN LIME MORTAR WITH CRUDE OIL AND OTHER DAME PROOFING METARIC COLOUR WASHING IN OBD FOR INDOOR AND SUPRCEOM FOR EXTERIOR WALLS

**JOINERY DETAIL**

M.P.	MAIN DOOR	3'6" x 7'0" (1.05 x 2.13)
D1	DOOR	3'3" x 7'0" (1.00 x 2.13)
D2	DOOR	2'6" x 7'0" (0.76 x 2.13)
W	WINDOW	6'0" x 4'6" (1.80 x 1.37)
V	WINDOW	3'0" x 4'6" (0.90 x 1.37)
Y	VENTILATOR	2'0" x 1'0" (0.60 x 0.30)
J	R.C.C. JOLLY	70 SIZE
G	GRILL GATE	1'0" x 5'0" (0.30 x 1.50)

**AREA STATEMENT**

SITE EXTENT (POS)	361.04 SQ. FT.	333.47 SQ. FT.
(CATTN)		330.00 SQ. FT.
G.F. AREA:-	227.5 "	211.35 "
F.F. AREA:-	234.5 "	211.85 "
SF AREA:- (PART)	392 "	361.42 "
TOTN FLOOR AREA	7012 "	445.62 "
STILT AREA	304.5 "	33.84 "
NETT P.S.T. AREA	4647.5 "	431.74 "
F.S.I.:- 1.29	COVERAGE	64.94%
NO. OF CAR PARKING LOTS		

PLAN SHOWING THE PROPOSED RESIDENTIAL BUILDING AT PLOT NO: 6, KARPAGAMBAL NAGAR IN S.NO. 232/32 OF KOTTIVAKHAM VILLAGE, TAMBARAM TAWK, KACHEEPURAM DISTRICT ST. THOMAS MOUNT PANCHAYAT UNION

SCALE 1:100 (FEET TO AN INCH)

APPLICANT

LICENSED SURVEYOR  
 S. ATHANAMAN, B.E.  
 Class-1, Licensed Surveyor - No. 102  
 Corporation of Chennai  
 3, Nallamuri Street, T. Nagar,  
 Chennai - 17 Phone: 2815 6824  
 Mobile: 91038440